ANESTHETIZING THE COMBAT CASUALTY

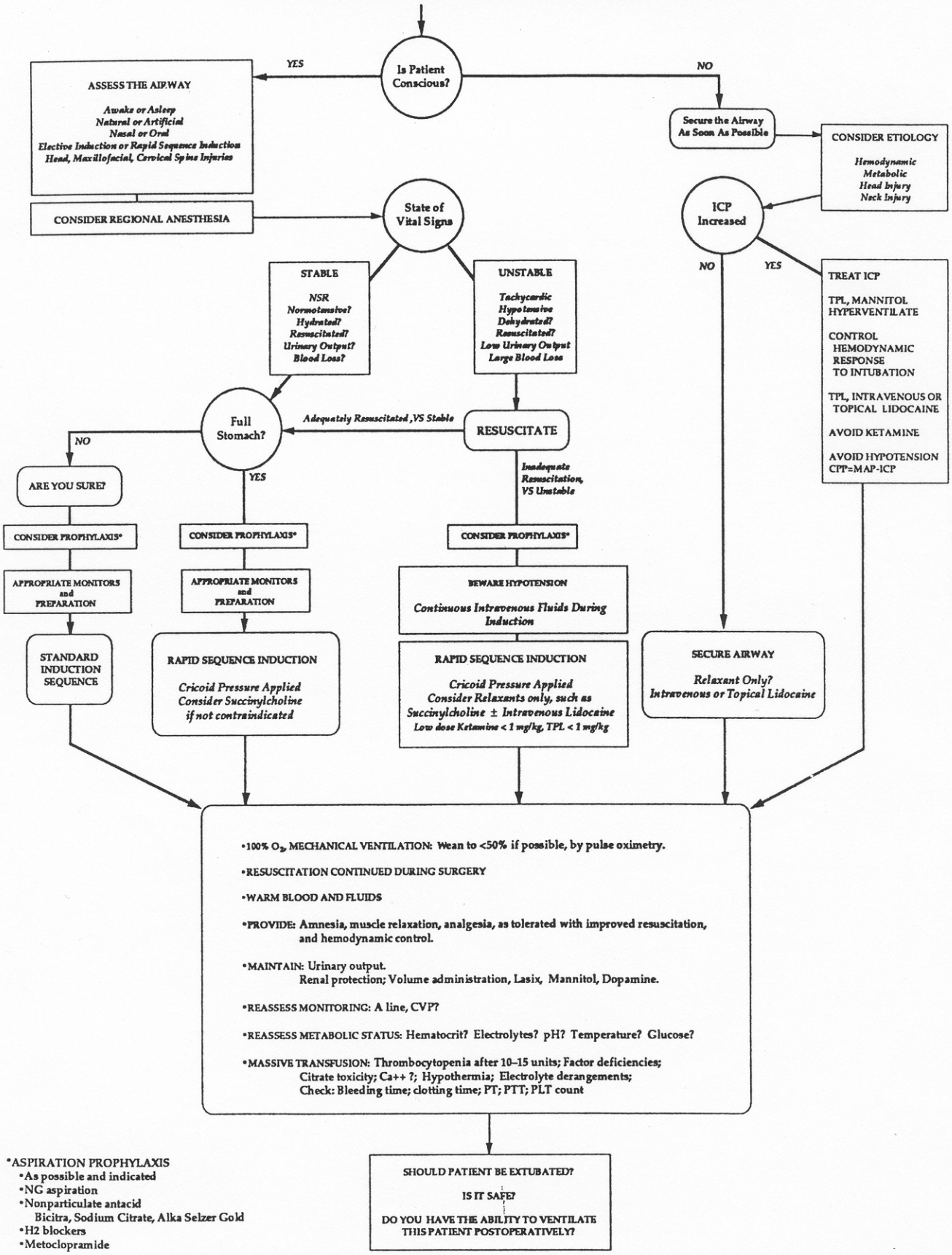

*ASPIRATION PROPHYLAXIS
- As possible and indicated
- NG aspiration
- Nonparticulate antacid
  Bicitra, Sodium Citrate, Alka Selzer Gold
- H2 blockers
- Metoclopramide